Palos Heights Police Department
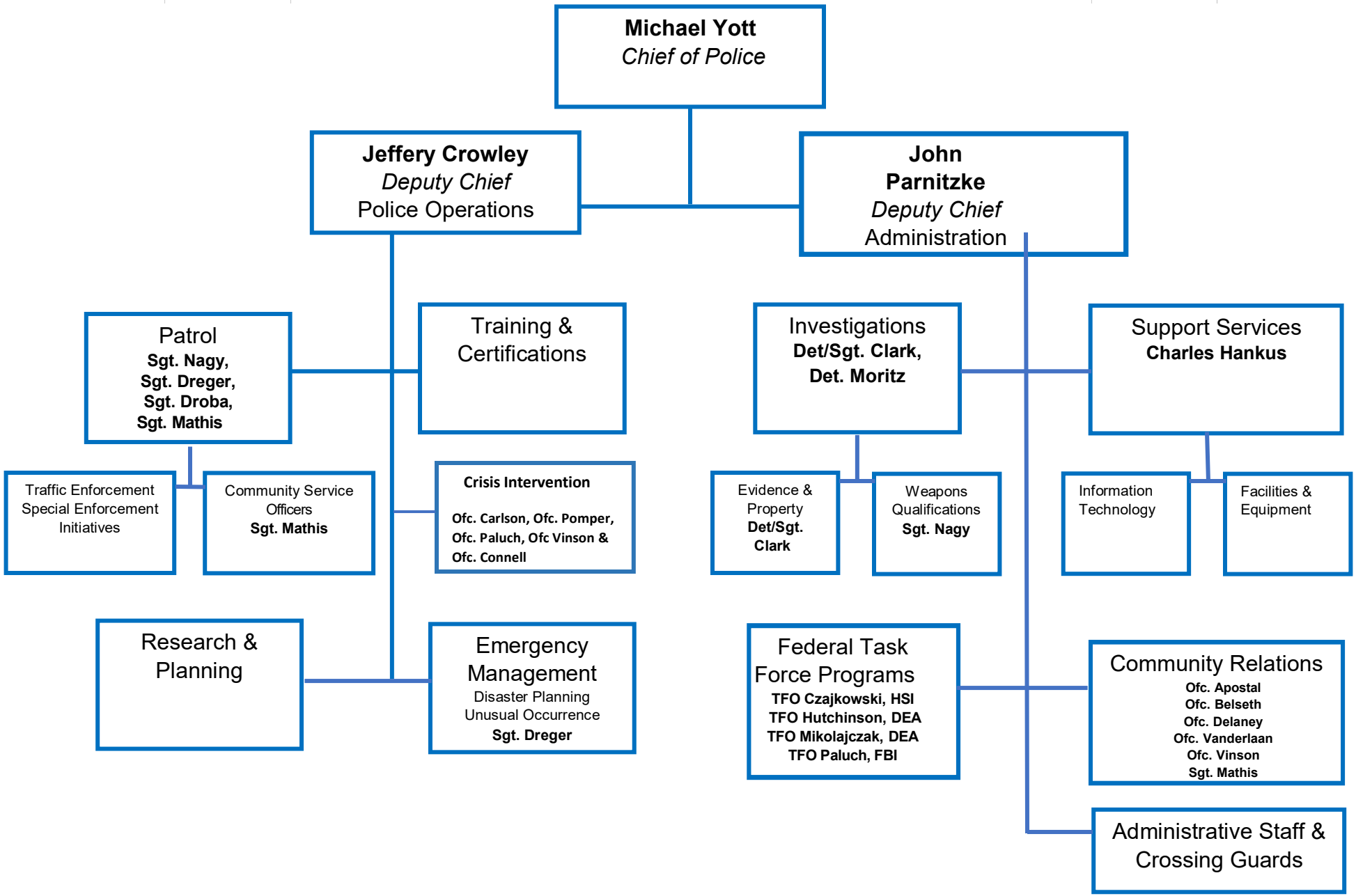
Organizational Chart